



# Foal Hurst Green

*Paddock Wood*



## The Goldcrest

Three Bedroom House

**Berkeley**  
Designed for life



# Stylish & chic spaces



Photography is indicative only

# The Goldcrest

## Three Bedroom House

HOUSES 202, 208 & 228

Total Area 105.10 sq m 1,131 sq ft

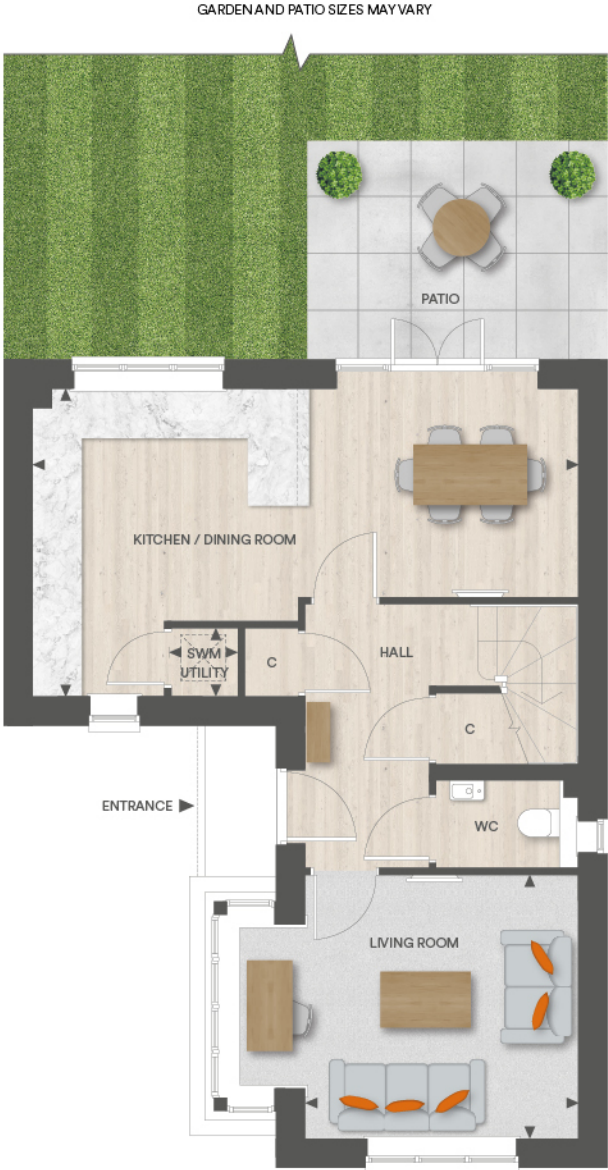

### GROUND FLOOR

Kitchen / Dining Room	7222mm x 4073mm	23' 9" x 13' 4"
Living Room	3490mm x 3622mm	11' 6" x 11' 11"
Utility Cupboard	900mm x 880mm	2' 11" x 2' 11"



### FIRST FLOOR

Bedroom 1	4860mm x 3622mm	15' 11" x 11' 11"
Bedroom 2	4073mm x 2877mm	13' 4" x 9' 5"
Bedroom 3 / Home Office	2754mm x 2150mm	9' 11" x 7' 1"

- ◀▶

Measurement Points
- W

Wardrobe
- C

Cupboard
- Water Butt
- SW

Space for Washing Machine
- LH

Loft Hatch
- AC

Airing Cupboard

Floorplans shown are for approximate measurements only. Exact layouts and sizes may vary. All measurements may vary within a tolerance of 5%. The dimensions are not intended to be used for carpet sizes, appliance sizes or items of furniture. Furniture layouts are indicative only. Kitchen layout indicative only. Garden and patio sizes may vary. Electrical positions shown are indicative only. Please ask Sales Consultant for further information. Floorplans have been sized to fit the page, as a result this plan may not be at the same scale as plans on other pages.



# Contemporary Specification

## KITCHEN

- Gloss, matt or Shaker-style cabinet doors in a choice of colours\*
- Soft-close cabinet doors and drawers
- Handles to base and tall cabinets
- 40mm laminate worktops and laminate upstands
- Full height glass splashback behind hob
- LED strip lighting to underside of wall cabinets
- 1 ½ bowl stainless steel sink with stylish polished chrome mixer tap
- Integrated waste separation recycling bins
- Zanussi built-in double oven
- Zanussi 4 zone induction hob
- Telescopic extractor above induction hob
- Zanussi built-in fridge/freezer
- Zanussi fully integrated dishwasher

## UTILITY CUPBOARD

- Space and plumbing for washing machine/washer dryer

## CLOAKROOM

- Sottini wall hung washbasin
- Stylish polished chrome Vado brassware including single lever basin mixer
- Dual flush WC with concealed cistern, soft-close seat and cover
- Heated chrome towel radiator
- Wood-effect laminate flooring
- Glass splashback above washbasin

## BATHROOM

- Wall hung mirrored cabinet with internal shelving (where applicable)
- Vanity unit with soft-close door below washbasin (where wall hung cabinet is not possible)
- Sottini wall hung washbasin
- Stylish polished chrome Vado brassware including:
  - Single lever basin mixer
  - Robe hook
  - Thermostatic bath/shower controls
  - Multi-function slide rail shower kit
- Luxury steel bath with glass screen and bath panel
- Dual flush WC with concealed cistern, soft-close seat and cover
- Heated chrome towel radiator
- Stylish floor tiles
- Full height tiling to walls above bath/shower. Vanity panel to sanitaryware wall. Tiled skirting and painted finish to remaining walls

## EN SUITE

- Wall hung mirrored cabinet with internal shelving (where applicable)
- Vanity unit with soft-close door below washbasin (where wall hung cabinet is not possible)
- Sottini wall hung washbasin
- Stylish polished chrome Vado brassware including:
  - Single lever basin mixer
  - Robe hook
  - Thermostatic shower controls
  - Multi-function slide rail shower kit
- Shower enclosure with glass door
- Dual flush WC with concealed cistern, soft-close seat and cover
- Heated chrome towel radiator
- Stylish floor tiles
- Full height tiling to shower enclosure. Vanity panel to sanitaryware wall. Tiled skirting and painted finish to remaining walls

## INTERIOR FINISHES

- White painted solid internal doors with polished chrome door levers
- White painted skirting boards and architraves
- Wire shelving system to linen cupboard (where applicable)
- Contemporary wood effect laminate flooring to ground floor, excluding living room
- Luxury carpet fitted to living room, stairs, bedrooms, landings and upper floor cupboards
- Bespoke fitted wardrobes with sliding doors to bedroom 1. Internal fittings to include shelf and hanging rail

## HOME ENTERTAINMENT

- Wiring for Sky Q (subject to future purchaser subscription) to living room, dining room and bedrooms
- Television point provided to living room, dining room and bedrooms
- Telephone point provided to hall cupboard, living room and dining room
- BT or Hyperoptic high speed broadband connectivity\* is available in every property, with convenient data points around the house

## ELECTRICAL & LIGHTING

- LED downlights to hallway, kitchen/dining room, utility room, cloakroom, bathroom, en suite and bedroom 1
- Pendant lights to living room, landings and bedrooms 2 & 3
- Main 'on/off' light switch adjacent to front door
- Lighting to hall cupboards
- 2-way light switch to bedroom 1
- Chrome sockets above kitchen worktops
- USB socket to kitchen, living room and bedroom 1
- Shaver socket to bathroom and en suite
- Solar Photovoltaic (PV) panels installed

## HEATING & HOT WATER

- Gas combination boiler
- Mechanical ventilation system

## EXTERNAL

- Garage, carport or allocated parking space(s) to each property
- Landscaped front gardens
- Patio area and turfed rear garden
- External power point and tap to rear gardens
- Water butt to side or rear of property included where possible

## SECURITY & PEACE OF MIND

- 10-year Premier guarantee
- Mains fed smoke/heat/CO detectors
- Wiring for future installation of wireless security alarm system
- 2-year Berkeley warranty with our dedicated customer service team



\*All purchaser choices and extras are available subject to stage of construction.  
\*Subject to owner connection. Download speeds may vary.

For the detailed specification, please contact our Sales Consultants. Your attention is drawn to the fact that it may not be possible to provide the branded products as referred to in the specification. In such cases, a similar alternative will be provided. A number of choices and options are available to personalise your home. Choices and colour options are subject to stage of construction and availability. Berkeley reserves the right to make these changes as required.

Berkeley  
Foal Hurst Green  
Sales and Marketing Suite  
Badsell Road  
Paddock Wood TN12 6LP  
Open daily 10am – 6pm

For more information please visit our website  
or contact our sales team:  
[www.foalhurstgreen.co.uk](http://www.foalhurstgreen.co.uk)  
[foalhurstgreen@berkeleygroup.co.uk](mailto:foalhurstgreen@berkeleygroup.co.uk)

T: 01892 887 224

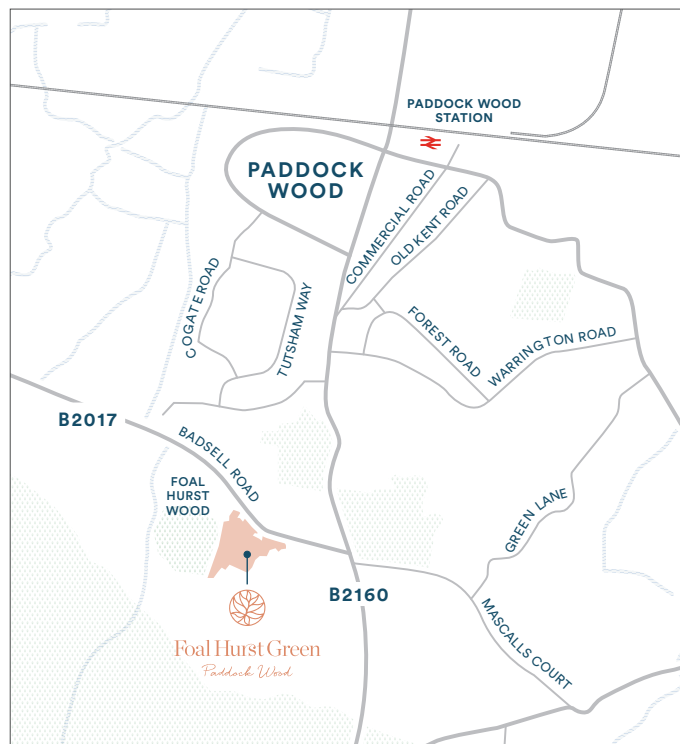

Maps not to scale and show approximate positions only.



Computer generated image of Foal Hurst Green is indicative only. The information in this document is indicative and is intended to act as a guide only as to the finished product. Accordingly, due to Berkeley policy of continuous improvement, the finished product may vary from the information provided. These particulars should not be relied upon as statements of fact or representations and applicants must satisfy themselves by inspection or otherwise as to their correctness. This information does not constitute a contract or warranty. The dimensions given on plans are subject to minor variations and are not intended to be used for carpet sizes, appliance sizes or items of furniture. Foal Hurst Green are marketing names and will not necessarily form part of the approved postal address. Applicants are advised to contact Berkeley to ascertain the availability of any particular property. EO60/05CA/0721.

OUR VISION  
**2030**  
TRANSFORMING TOMORROW

**Berkeley**  
Group  
Proud to be a member of the  
Berkeley Group of companies

**Investor in  
Customers**  
Gold 2020

**Berkeley**  
Designed for life